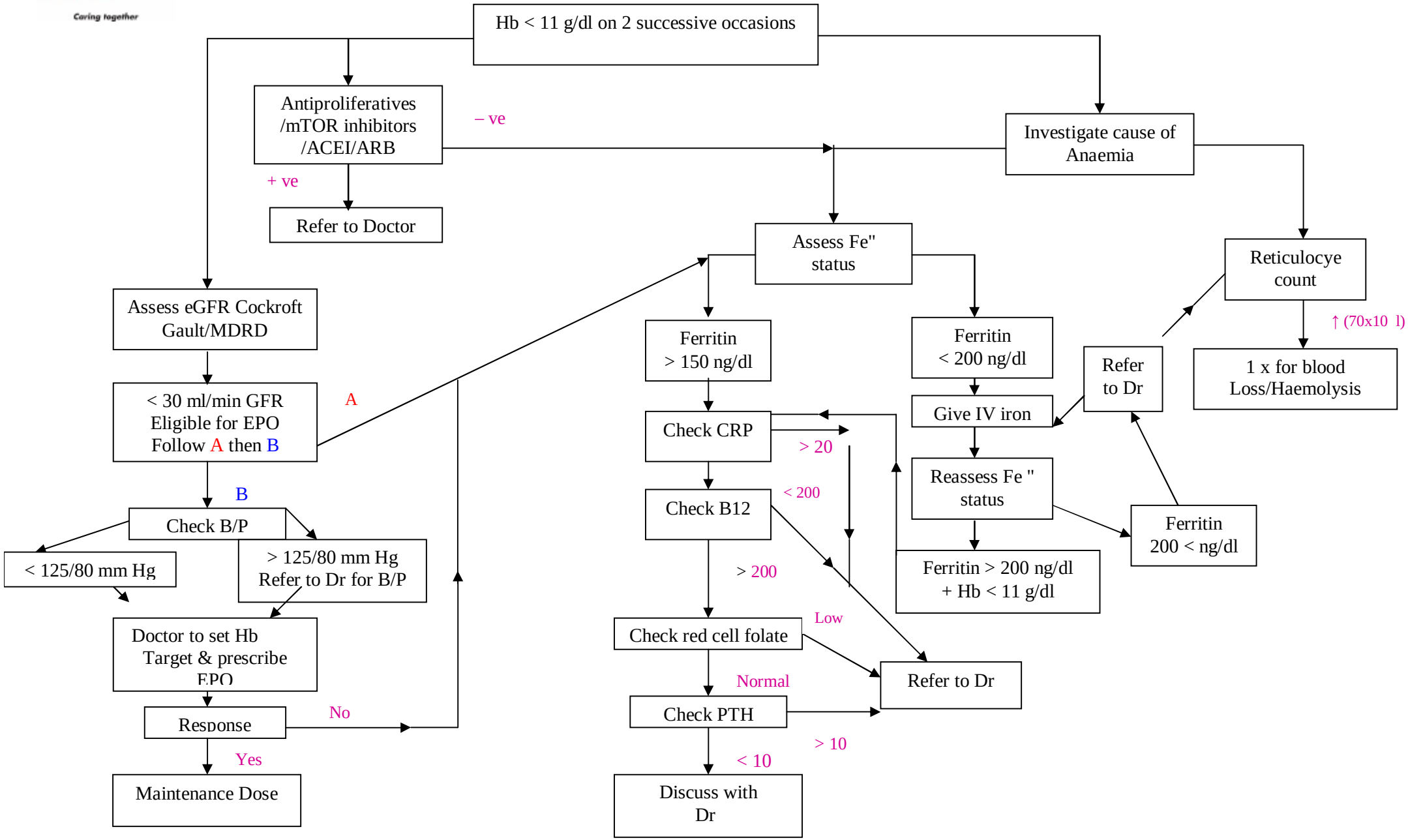Algorithm for Anaemia Management in Transplant Patients