

The importance of patient education and motivation in the management of mineral bone disorder – a 360° approach

Corporate Education Session (CES)
at EDTNA/ERCA 2017

Moderator: Isabel Walker

Sponsored by



Welcome and introduction: opening the circle

Isabel Walker
UK



Disclosures

Isabel Walker

- No disclosures

Daniel Gallego

- No disclosures

Helga Frank

- Amgen
- HEXAL
- MSD Sharp & Dohme GmbH
- Novartis Pharma
- Sanofi
- Vifor Fresenius Medical Care Renal Pharma

Stefaan Claus

- Vifor Fresenius: sponsor of this meeting
- Bellco: advisor in development of the CARPEDIEM™

Disclaimer

- The information made available may refer to medicines or indications which may not be approved in your country. They are presented in the spirit of education and the right of the scientific and medical community to be fully informed concerning scientific and medical progress, as stipulated in the IFPMA Code
- The faculty are responsible for the content of the programme
- The views expressed are those of the faculty and not necessarily those of Vifor Fresenius Medical Care Renal Pharma

Housekeeping

- Please switch off/mute your mobile phone



Programme

14.00	Welcome and introduction: opening the circle <i>Isabel Walker, UK</i>
14.05	The burden of renal disease: the patient's perspective <i>Daniel Gallego, Spain</i>
14.20	Why it matters to control hyperphosphataemia: the nephrologist's view <i>Helga Frank, Germany</i>
14.35	Patient education and motivation: the role of the renal nurse <i>Stefaan Claus, Belgium</i>
14.50	Panel discussion <i>Isabel Walker, UK; All</i>
15.10	Closing the circle <i>Isabel Walker, UK</i>

Question cards



- Please write your questions on the cards provided and give them to the support staff

The burden of renal disease: the patient's perspective

Daniel Gallego
Spain



KRAKOW, 10 SEPTEMBER 2017
True Partnership and Global Approach
in Management of Renal Care



The Burden of Renal Disease: Patient Perspective

Daniel Gallego

Disclosures

- No disclosures to make

A Bit About Me...

- Kidney disease August 1993
- First haemodialysis (HD) May 1995
- Denial, anger, depression
- Acceptance
- Born again, FULL RESET, new life
- Always HD in a centre, never peritoneal dialysis (PD) or home HD
- Self-caring and active lifestyle
- RENAL PERSON

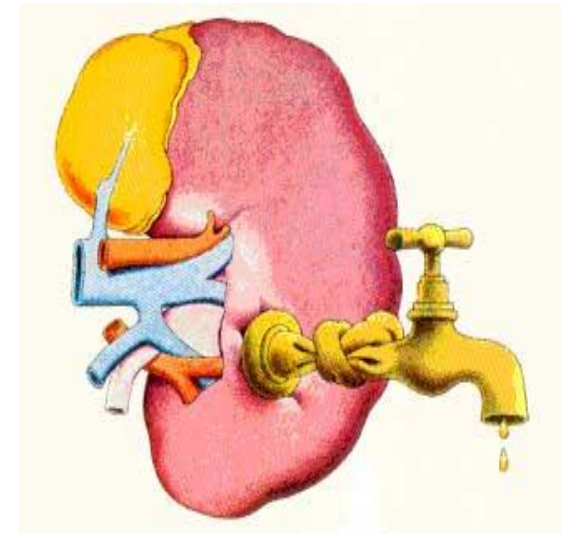

Active Life and Voyager

- ❖ I depend on a machine to survive
- ❖ The machine is available worldwide
- ❖ Basketball team
- ❖ Just do it
- ❖ I LOVE HD, I don't hate it
- ❖ Impossible is nothing
- ❖ Renal voyager around the world
- ❖ WE CAN LIVE WITHOUT PEEING!!



Meaning of CKD

- Identity crisis
- Rejection of appearance
- Aversion to dialysis and medication
- Limiting lifestyle
- Fear and uncertainty
- What it means to be 'normal'
- 70% of patients diagnosed with CKD believe they are going to die of this condition¹



CKD, chronic kidney disease

1. Strippoli GF. Collaborative Depression and Sexual Dysfunction (CDS) in Hemodialysis Working Group

The 4 F Instincts

FOOD & FLUID



FIGHT



FLEE



FUCK



✓ **STIMULATE REWARD** in mammals to be **HAPPY**

Food is a Pleasure

❖ Where is the BALANCE between enjoying life (meals, trips, parties) and ADHERING TO TREATMENT?

❖ Our society celebrates everything by...

Eating and drinking (**EATING IS A REAL PLEASURE**)

– Learn to say “NO”, **The Spoon with Holes**

– Meals abroad, most dieters are depressed without CKD

• We are what we eat, and we are what we leave behind



What Patients Need To Know...

- ❑ Dialysis sessions **DON'T REMOVE ENOUGH PHOSPHORUS**
- ❑ Phosphorus is present in **EVERY MEAL**
 - Especially **processed food** or 'junk' food
 - Patients don't understand the **protein-phosphorus ratio**
- ❑ Consequences of  **PHOSPHORUS:**

Less quality of life

Mineral bone disorder

Rapid atherosclerotic process

High parathyroid hormone (PTH)

Painful joints

Itchiness



Explanations: Easy And Simple

✓ LABELS

Phosphorus is not required to be listed on the nutrition label

If it is not listed, it does not mean that it is not in the food
You can see 'hidden' sources of phosphorus in your meals
If you can't understand what you read in a label don't eat it!

✓ REMEMBER TO TAKE YOUR BINDERS

Always take your binders with your meals and snacks, as directed by your physician

Keep extra binders with you for meals and snacks eaten away from home

Ask your dietician or nurse for advice at any time regarding diet choices or medications

A Healthy Habit: Read Food Labels

Scan the Nutrition Facts panel on packages to evaluate what's inside and compare the nutrient values of foods.

Start Here
Serving Size: 6 crackers (28g)
Servings Per Container: About 13
Amount Per Serving
Calories 120
Calories from Fat 40

Nutrition Facts

		% Daily Value*
Total Fat	4.5g	7%
Saturated Fat	0.5g	4%
Trans Fat	0g	
Polyunsaturated Fat	2.5g	
Monounsaturated Fat	1.5g	
Cholesterol	0mg	0%
Sodium	180mg	7%
Total Carbohydrate	19g	6%
Dietary Fiber	3g	13%
Sugars	0g	
Protein	3g	
Vitamin A	0%	Vitamin C 0%
Calcium	0%	Iron 0%

Footnotes:
*Percent Daily Values are based on a diet of other people's secrets.
†Percent Daily Values are based on a diet of other people's secrets. Your daily values may vary depending on your individual needs.

Callouts:
- Read the Nutrition Facts panel on packages to evaluate what's inside and compare the nutrient values of foods.
- Start Here: Serving Size: 6 crackers (28g); Servings Per Container: About 13; Amount Per Serving; Calories 120; Calories from Fat 40.
- Limit These: Total Fat 4.5g (7%), Saturated Fat 0.5g (4%), Trans Fat 0g, Polyunsaturated Fat 2.5g, Monounsaturated Fat 1.5g, Cholesterol 0mg (0%), Sodium 180mg (7%), Total Carbohydrate 19g (6%), Dietary Fiber 3g (13%), Sugars 0g, Protein 3g, Vitamin A 0%, Vitamin C 0%, Calcium 0%, Iron 0%.
- Get More of These: Dietary Fiber 3g (13%), Protein 3g.
- Footnotes: *Percent Daily Values are based on a diet of other people's secrets. Your daily values may vary depending on your individual needs.

Thirst



- ❖ Patients with CKD are **THIRSTY 24/7**
- ❖ To walk through the desert saying “**NO**” ...
- ❖ It becomes an **obsession (infinite thirst)**
- ❖ **Regret, guilt, madness**
- ❖ Counting **KILOS / LITRES**



Sexuality in CKD



La sexualidad sí importa
Sin ningún género de duda.

- First thought, 'I'm not going to have a partner'
- Broken toy
- Tell your 'secret'
- Sex with fistula catheter
- Sincerity ↔ pleasure
- **Sex** is relative, don't compare

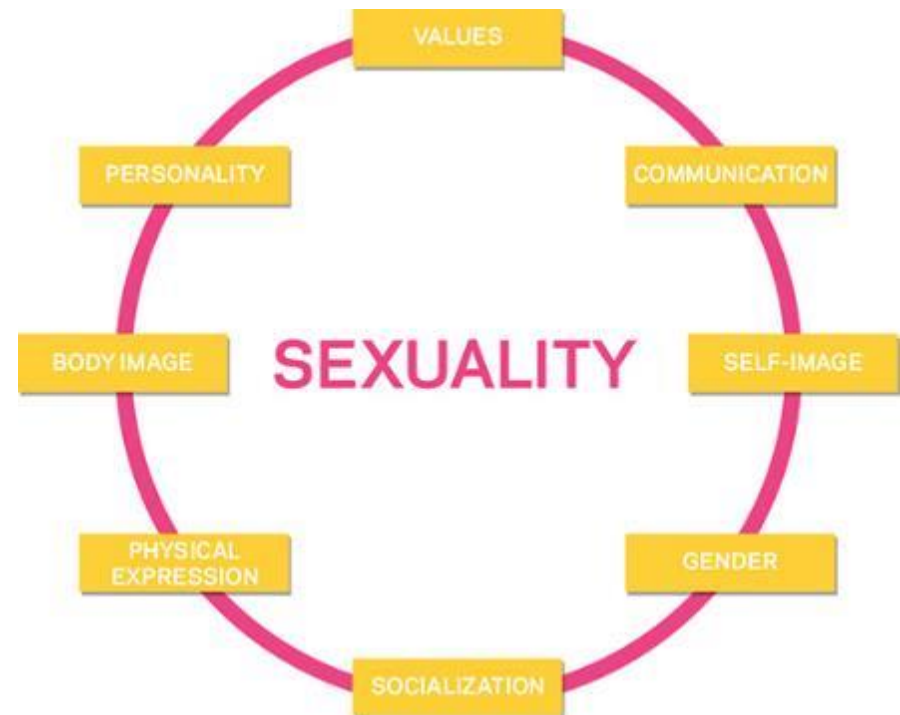





Positive Thinking



- A. What we think determines what we will become
- B. If I think I can't, I probably won't do it
- C. Brain = SEE / IMAGINE / DREAM
- D. No way as way, and no limitation as limitation

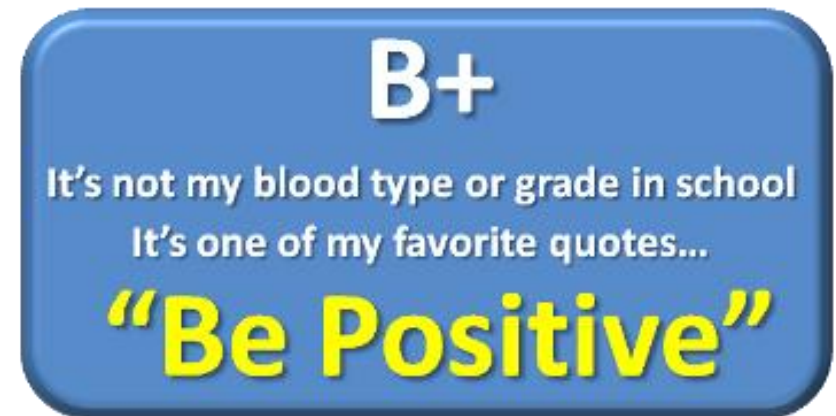
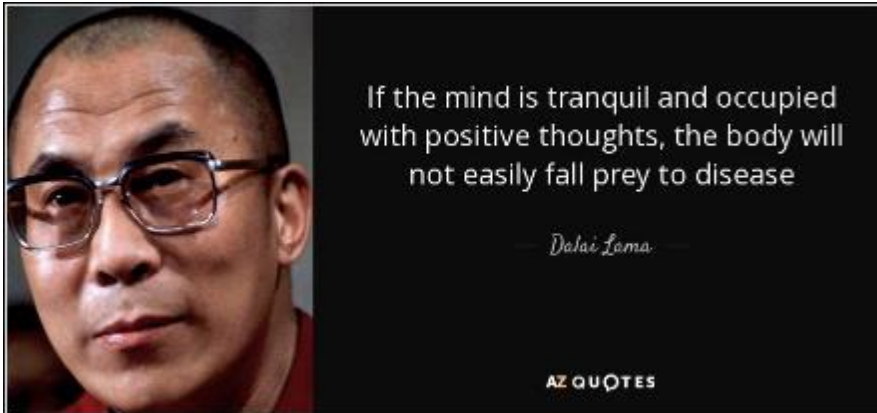

Accepted Suffering



- ❖ Attitude
- ❖ Maturity
- ❖ Overcoming
- ❖ Survival
- ❖ Enjoy life despite your health
- ❖ If you have a 'WHY',
you will always find a 'HOW'
(Victor Frankl)



SOMETIMES
I PRETEND
TO BE
NORMAL.

but it gets
boring.
SO I GO BACK
TO BEING
me.

Two Kinds of Tourism

- ❖ Bookings, hotels, flights
- ❖ Luggage, airports, maps
- ❖ Hospitals and dialysis units
- ❖ Worried? Focus on things that I control



Live, Dream Travel



The Dialytic Trip

KYOTO, JAPAN



CEBU, PHILIPPINES



NY, USA

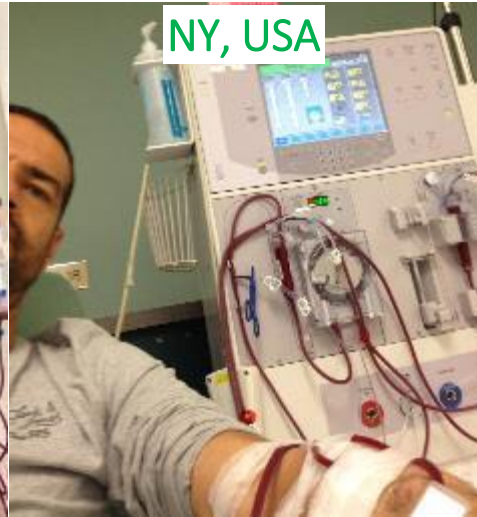

TANGIER, MOROCCO



DENPASAR, INDONESIA



LANZAROTE, CANARY



TORONTO, CANADA



DEHRADUN, INDIA



ACTIVE
Life

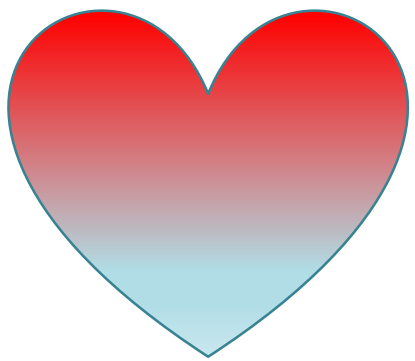
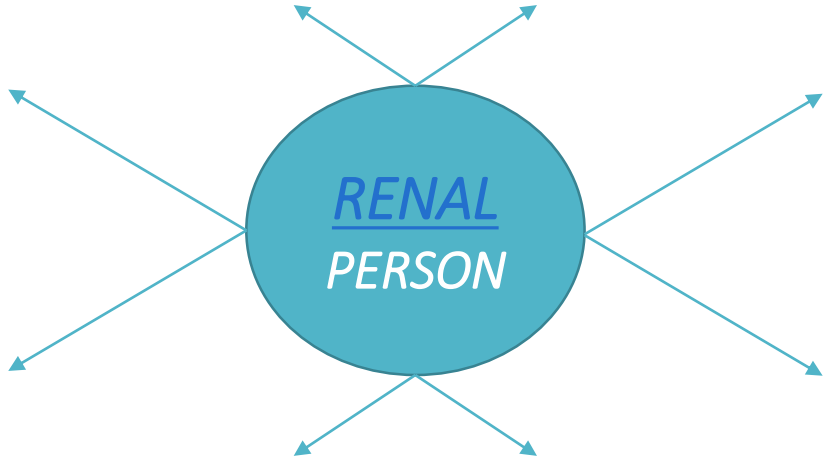

Patients: We are Adults

- ❑ Absolute, strict diet = failure
- ❑ It's my life, it's my responsibility
- ❑ Listen and involve us in the treatment
Partnership to take decisions
- ❑ **NO DECISION ABOUT ME WITHOUT ME**

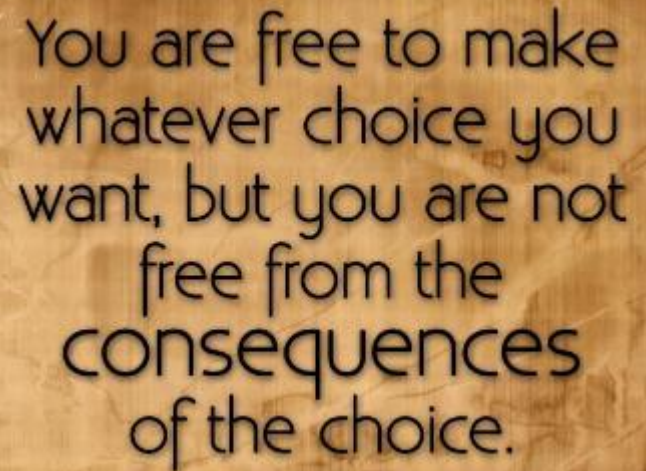

You are free to make whatever choice you want, but you are not free from the consequences of the choice.

Psychological and Emotional Disorders

- Must be addressed in CKD
- Acceptance of the disease
- We need practical tools
- Ongoing assessment
- Involvement in the therapy
- Sleeplessness
- Good quality of life with CKD



Family / Caregivers



- They are extremely important in managing CKD
- **Help them to understand and be involved**
- They adapt their lifestyle, agenda, menus to CKD
- Programme education not only for patients
- Manage situations and aspects related to CKD



Promoting Physical Activity

1. Physical and mental (home-dialysis-home)
2. **Avoid overprotection!!**
3. Patients are adults, they require information and patience
4. Use the time of treatment wisely (exercise bike, healthcare messages, read...)
5. Promote physical activity (walk, cook, be active...)

ACTIVE
life



What Makes a Difference to Me?

- The HUMAN TOUCH
- No decision about me, WITHOUT ME
- Involve patients IN SELF-CARING, ADHERENCE
- Ask US for strategies and renal programmes
- The MORE SIMPLY YOU EAT, The BETTER YOU'LL FEEL
- Work on ACCEPTANCE of the CKD
- Nutritionist, psychologist, social worker (staff dialysis units)



The
difference between
Care
Delivering
and
CareGiving

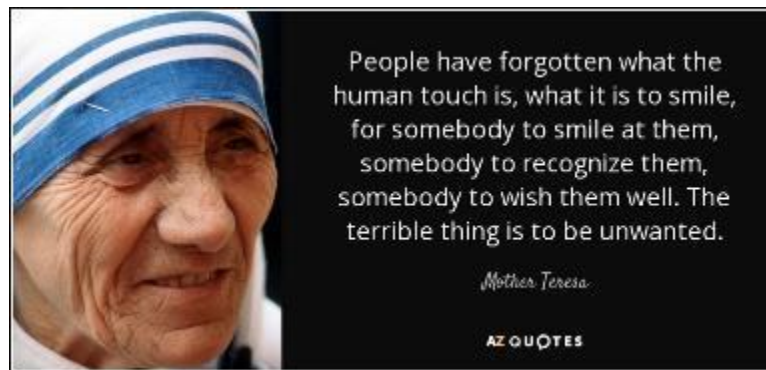

Acknowledgement

- By treating us, listen to us and understand us
- Model-based healthcare person
- Be reliable, our confidants
- Shared decisions = partnership

- GIVE YOUR BEST EVERY DAY



Muchas gracias
Thank you very much

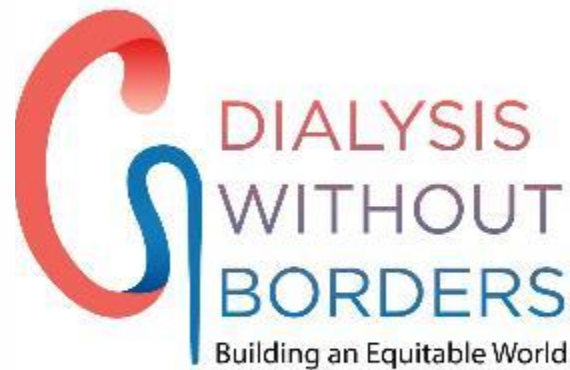

Daniel Gallego
dialysiswithoutborders@gmail.com

Why it matters to control hyperphosphataemia: the nephrologist's view

Helga Frank
Germany



Why it matters to control hyperphosphataemia: the nephrologist's view

EDTNA/ERCA 2017 in Krakow

**Helga Frank
Nephrocare Starnberg
Germany**



Disclosures – speaker fees

- Amgen
- HEXAL
- MSD Sharp & Dohme GmbH
- Novartis Pharma
- Sanofi
- Vifor Fresenius Medical Care Renal Pharma

Hyperphosphataemia and CKD-MBD

Chronic Kidney Disease and Mineral and Bone Disorder

- Hyperphosphataemia is a common complication in patients with CKD¹
- Hyperphosphataemia: → risk for cardiovascular disease and mortality¹
- Treatment strategies and challenges:
 - Pill burden
 - Adherence
 - Patient education
- Need for multidisciplinary team care

Complications in patients with chronic kidney disease

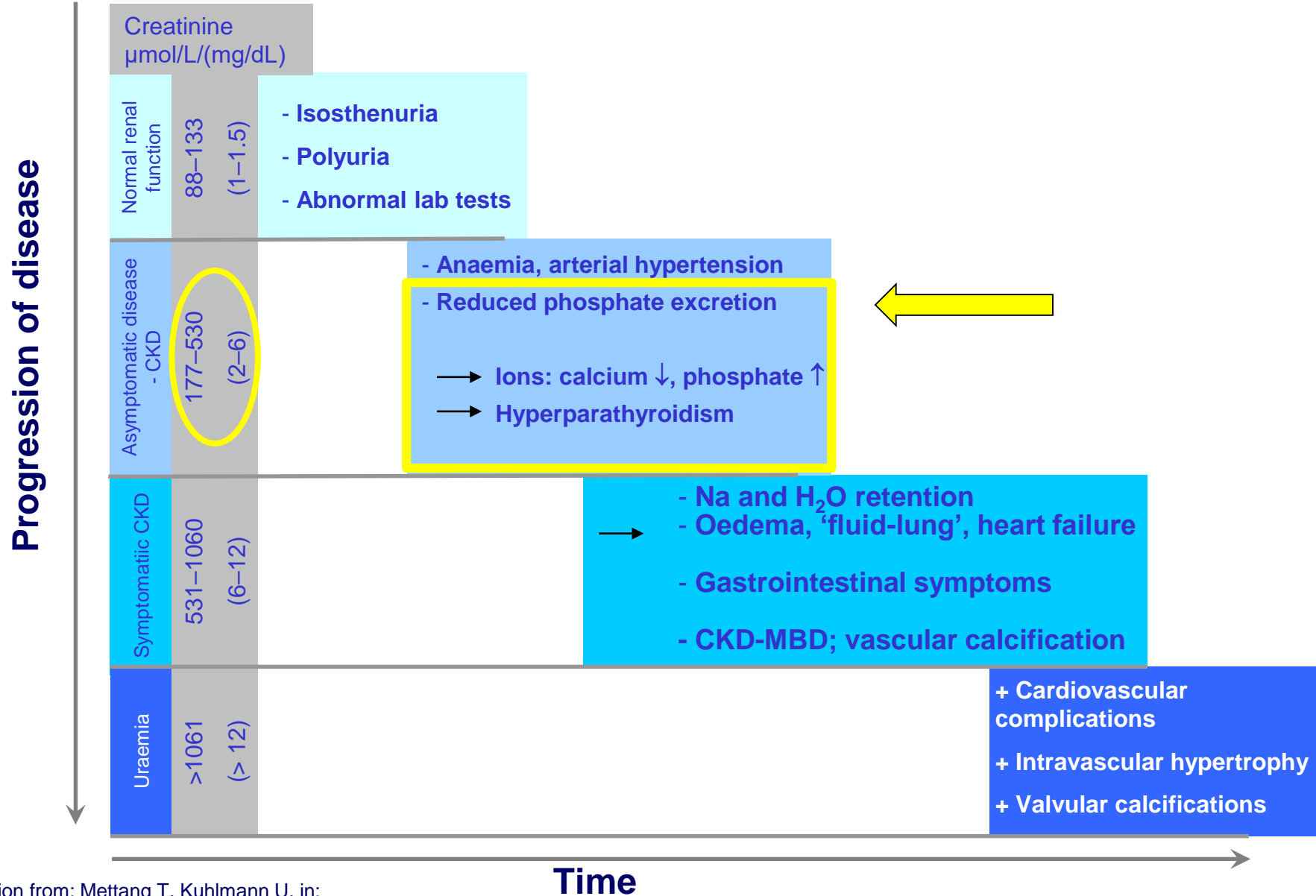



CHRONIC KIDNEY DISEASE— MINERAL AND BONE DISORDER

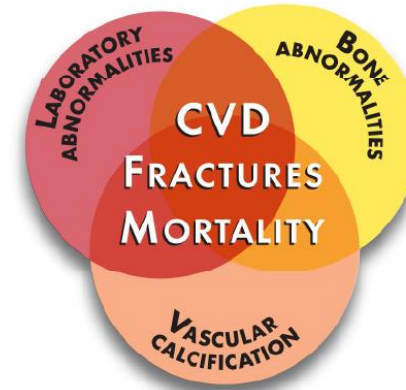

CKD-MBD

1. **'Asymptomatic' disease: lab tests – phosphate, calcium, iPTH**
2. **Renal osteopathy: fractures, ossification of vessels and soft tissue**
3. **Cardiovascular complications: atherosclerosis, valvular calcification**

Manifestation of atherosclerosis

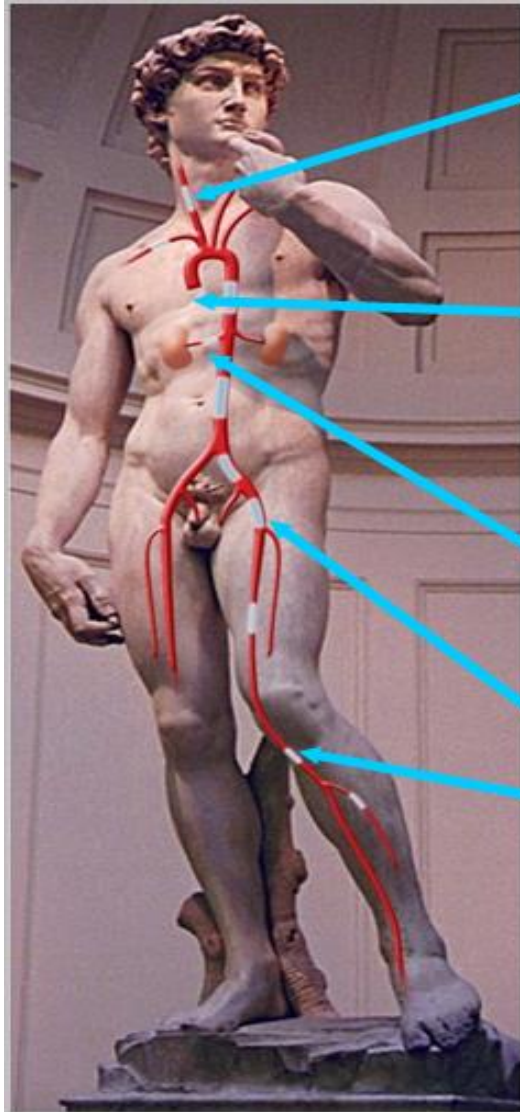

Transient ischaemic attack
Ischaemic stroke

Angina pectoris
Myocardial infarction

Renovascular hypertension
Ischaemic renal injury

Peripheral arterial disease
Critical limb ischaemia

“Chronic kidney disease (CKD) is a worldwide public health problem of increasing prevalence and adverse outcomes, including progressive loss of kidney function, cardiovascular disease, and premature death.”



CKD → vascular calcification → cardiovascular complications

➔ Coronary calcification is very common in haemodialysis (HD) patients and is often associated with cardiovascular events (myocardial infarction, acute coronary syndrome [ACS])

CT – n=205 HD patients (~57 years, 64% ♂, 30% diabetes)

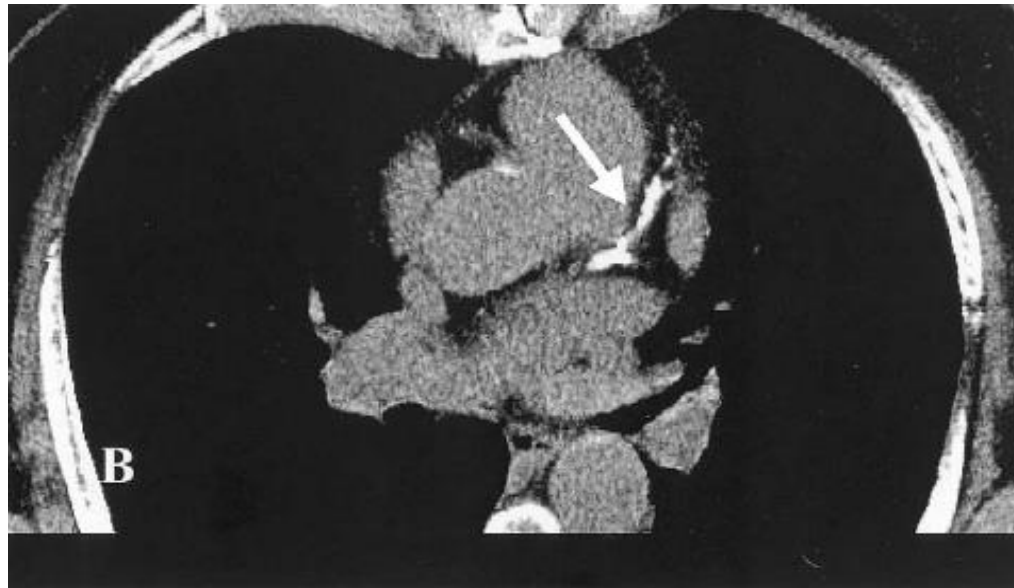

Coronary heart disease in CKD

Three independent studies showed that the majority of patients on dialysis have coronary artery calcification

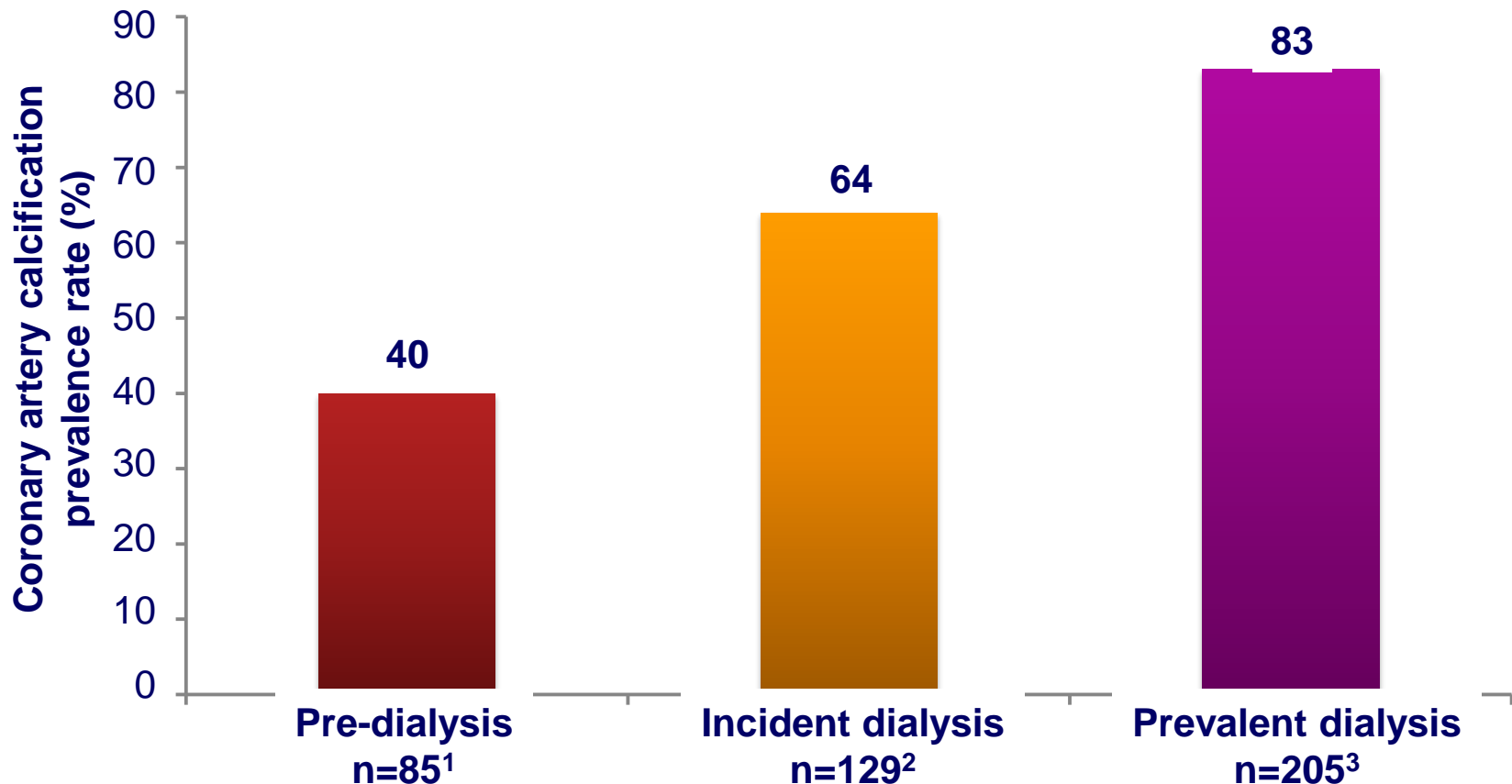

1. Adapted from: Russo D, et al. Am J Kidney Dis 2004;44:1024–30;

2. Adapted from: Spiegel DM, et al. Hemodial Int 2004;8:265–72;

3. Adapted from: Raggi P, et al. J Am Coll Cardiol 2002;39:695–701

Hyperphosphataemia increases mortality risk in HD patients

40,538 patients, FMC, USA

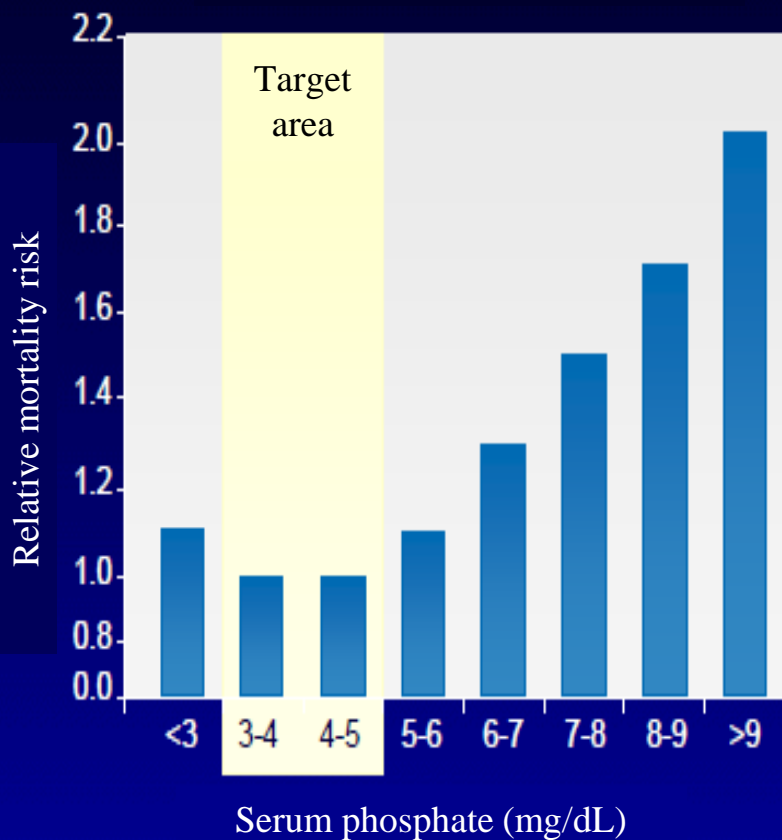

Raised phosphate

	P _i ~5.5 mg/dL	Ca x P ~55 mg ² /dL ²
France	45,1	38,0
Germany	69,6	56,5
Italy	37,8	35,1
Japan	55,6	43,1
Spain	46,4	43,2
England	50,8	44,9
USA	52,0	43,8

DOPPS II Data

Phosphate and mortality in patients with CKD

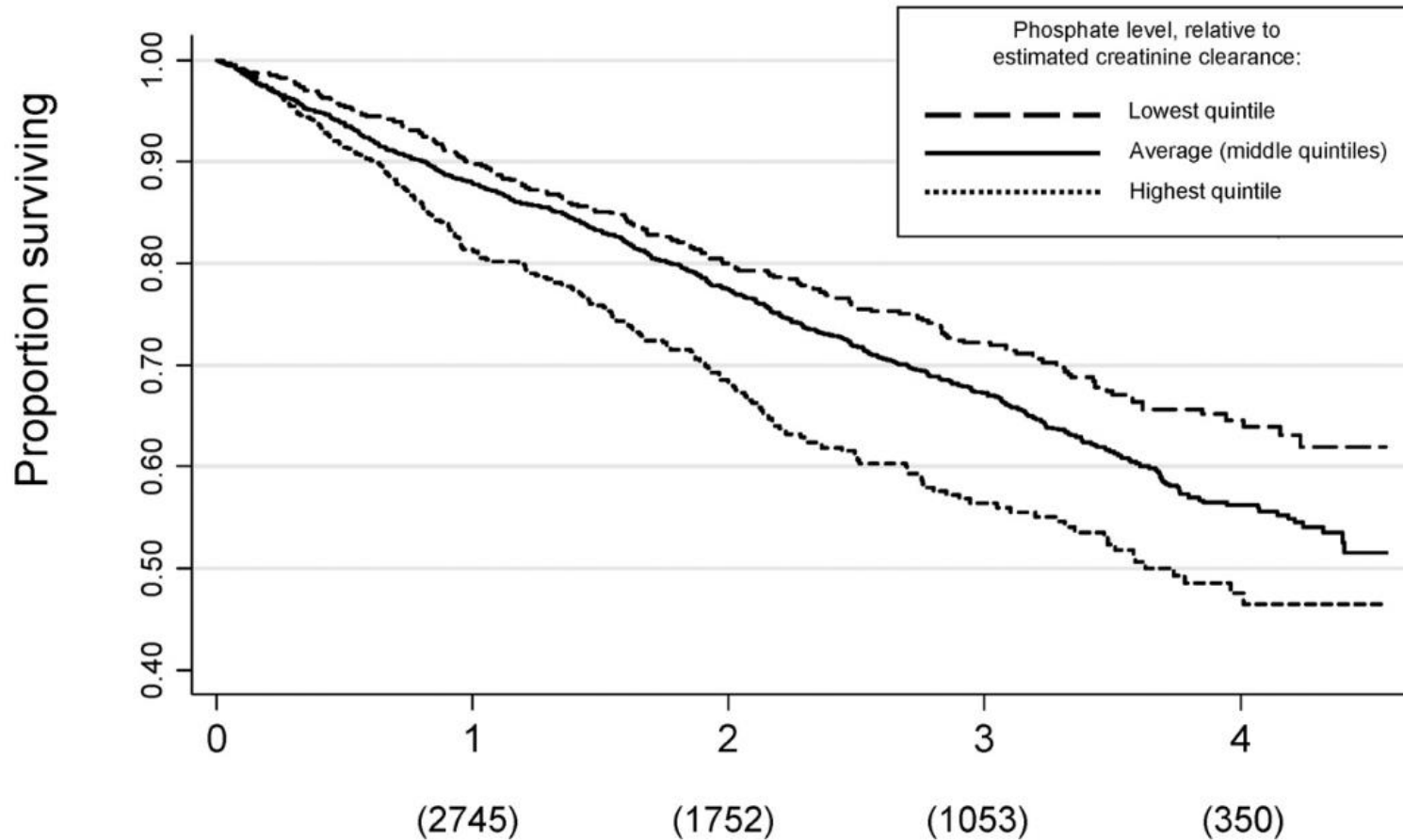

Mortality ratio ↑
With $P > 3.5$ mg/dL (1.4 mmol/L)

Years of survival time
(number of persons at risk)

Management of hyperphosphataemia

1.

Dietary
phosphorus
restriction

2.

Dialysis

3.

Phosphate
binders

Serum phosphorus levels in dialysis patients can usually not be adequately controlled through dialysis and dietary restriction alone. Therefore, almost all dialysis patients need phosphate binders to limit their intestinal absorption of dietary phosphorus

Phosphate-restricted diet

- Problems:
 - Patient acceptance
 - Beware: malnutrition

Phosphate-restricted diet

- Problems:
 - Patient acceptance
 - Beware: malnutrition



Therapeutic strategy: KDIGO summary

Phosphorus

Aim = normal

Calcium

Calcification represents highest risk

Detect with X-ray or ultrasound

Restrict calcium in

- 1. Hypercalcaemia**
- 2. Calcification**
- 3. Low PTH**
- 4. Abdominal calcifications**

PTH

Evaluate PTH in context of hyperphosphataemia, hypocalcaemia, vitamin D deficiency

Marked changes should trigger treatment changes

Decrease cinacalcet in event of hypocalcaemia

Treat the trends: Treat P and Ca to normal, PTH to goal

Therapeutic strategy: KDIGO summary

Phosphorus	Calcium	PTH
<p>Aim = normal</p>	<p>Present</p> <p>risk</p> <p>Detect with X-ray or ultrasound</p> <p>Restrict calcium in</p> <ol style="list-style-type: none">1. Hypercalcaemia2. Calcification3. Low PTH4. Abdominal calcifications	<p>Evaluate PTH in context of hyperphosphataemia, hypocalcaemia, vitamin D deficiency</p> <p>Marked changes should trigger treatment changes</p> <p>Decrease cinacalcet in event of hypocalcaemia</p>

**New guidelines July 2017:
Restrict Ca-containing P-binders**

Treat the trends: Treat P and Ca to normal, PTH to goal

Management of hyperphosphataemia

DIALYSIS

Phosphate – intake and excretion

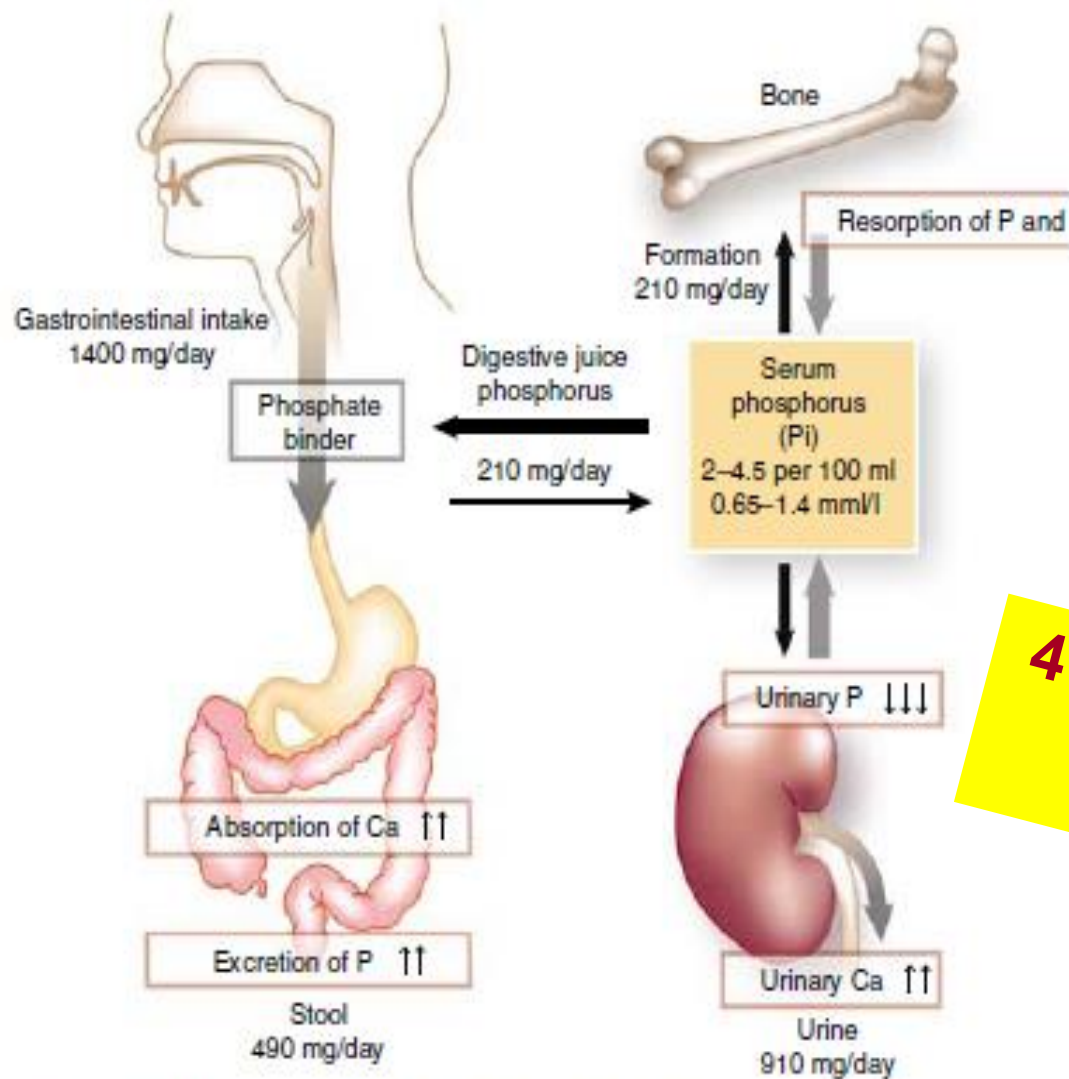

**4 hour dialysis:
-1000 mg P**

Figure 1 | Effects of oral phosphate binders.

Phosphate binders and survival on haemodialysis

Prospective, observational study

- Phosphate binder used
 - 40% calcium
 - 40% sevelamer
 - 20% lanthanum
 - Combinations

Phosphate binder: 136 vs 235 deaths per 1000 patient-years

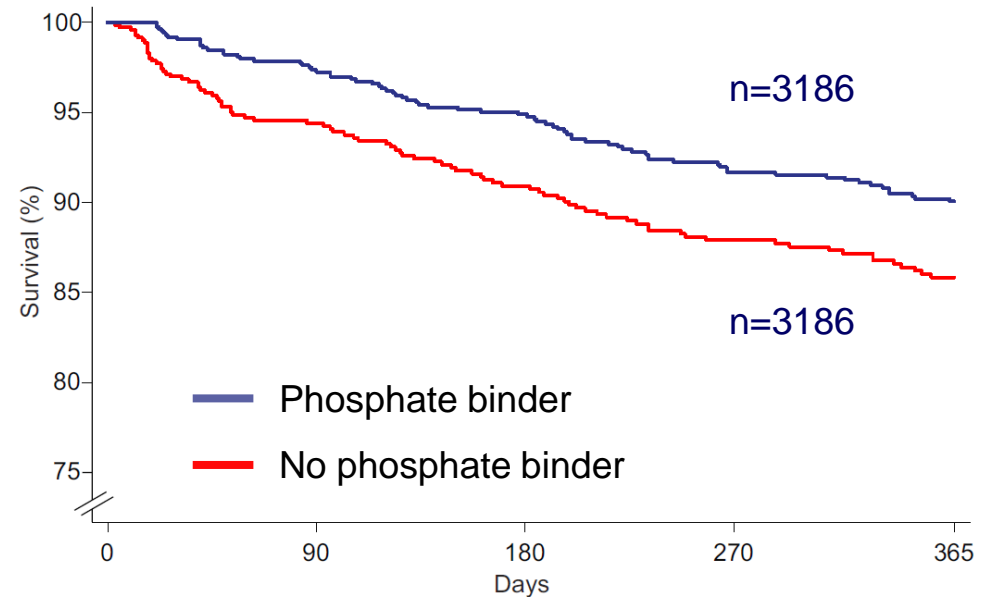

Comparison of available phosphate binders

	Effective	Pill burden	Pleiotropic effects	Accumulation	Cost
Aluminium	Yes	Low	None	Yes	Low
Calcium-Ac/Carb	Yes	High	None	Yes	Low
Sevelamer	Yes	High	Yes	No	High
Lanthanum	Yes	Low	None	Some	High
Ca-Mg	Yes	High	None	Some	Low
Colestilan	Yes	High	Yes	No	High
Fe-citrate	Yes	High	None	Yes	?
Fe-oxyhydroxide	Yes	Low	None	No	High

Factors associated with non-adherence in HD patients

Treatment adherence is multifactorial

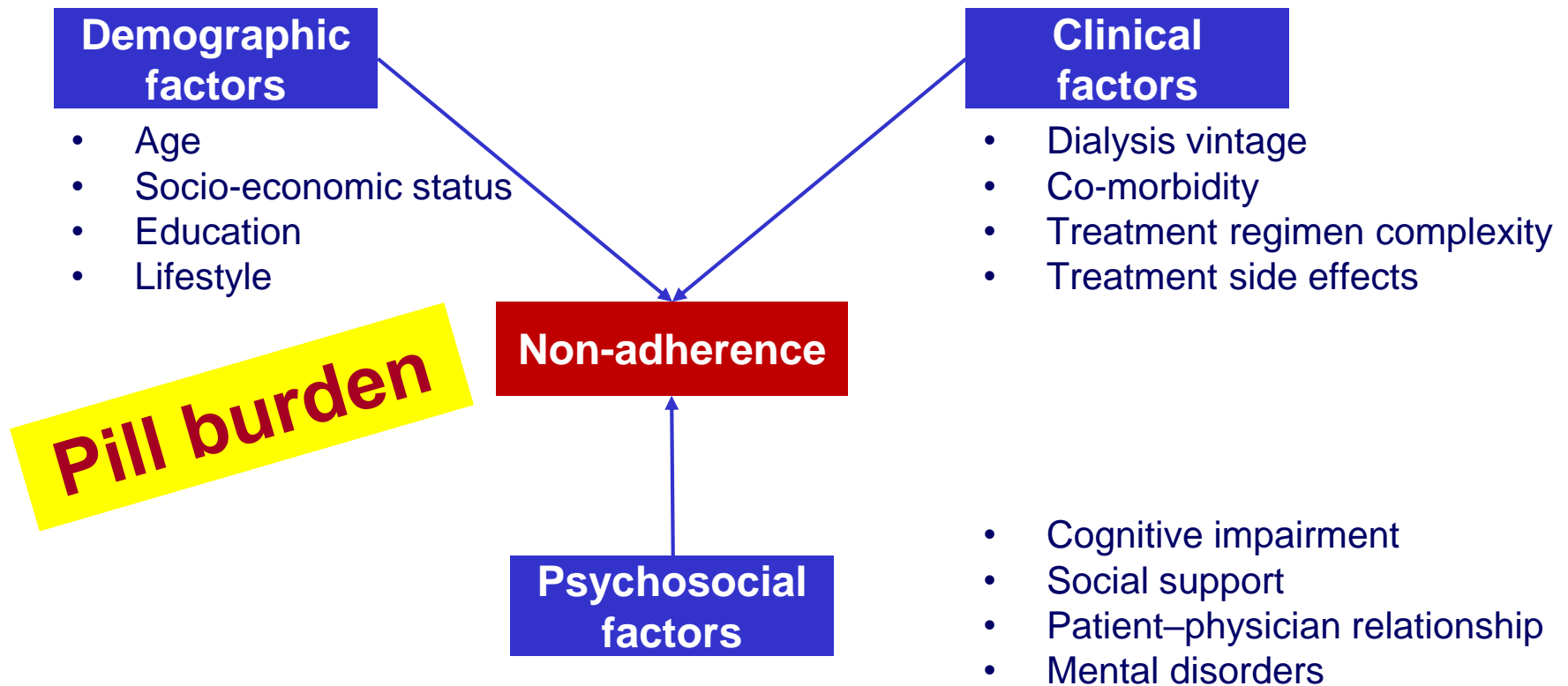

Medication – adherence



Medication adherence: use of pharmacotherapy ↔ comply with instructions and realise it

- The WHO defines adherence as
“the extent to which a person's behaviour – taking medication,
following a diet, and/or executing lifestyle changes – corresponds
increasing the effectiveness of adherence with agreed
recommendations from a healthcare provider”

“interventions may have a far greater impact on the health of the
population than any improvement in specific medical treatments”

The problem of non-adherence

- Estimated that at least 30–50% medicines prescribed for long-term illnesses are not taken as directed
- This represents:
 - Progression of disease
 - Higher mortality
 - Costs for healthcare system

Adherence: who cares?

Adherence: who cares? = teamwork

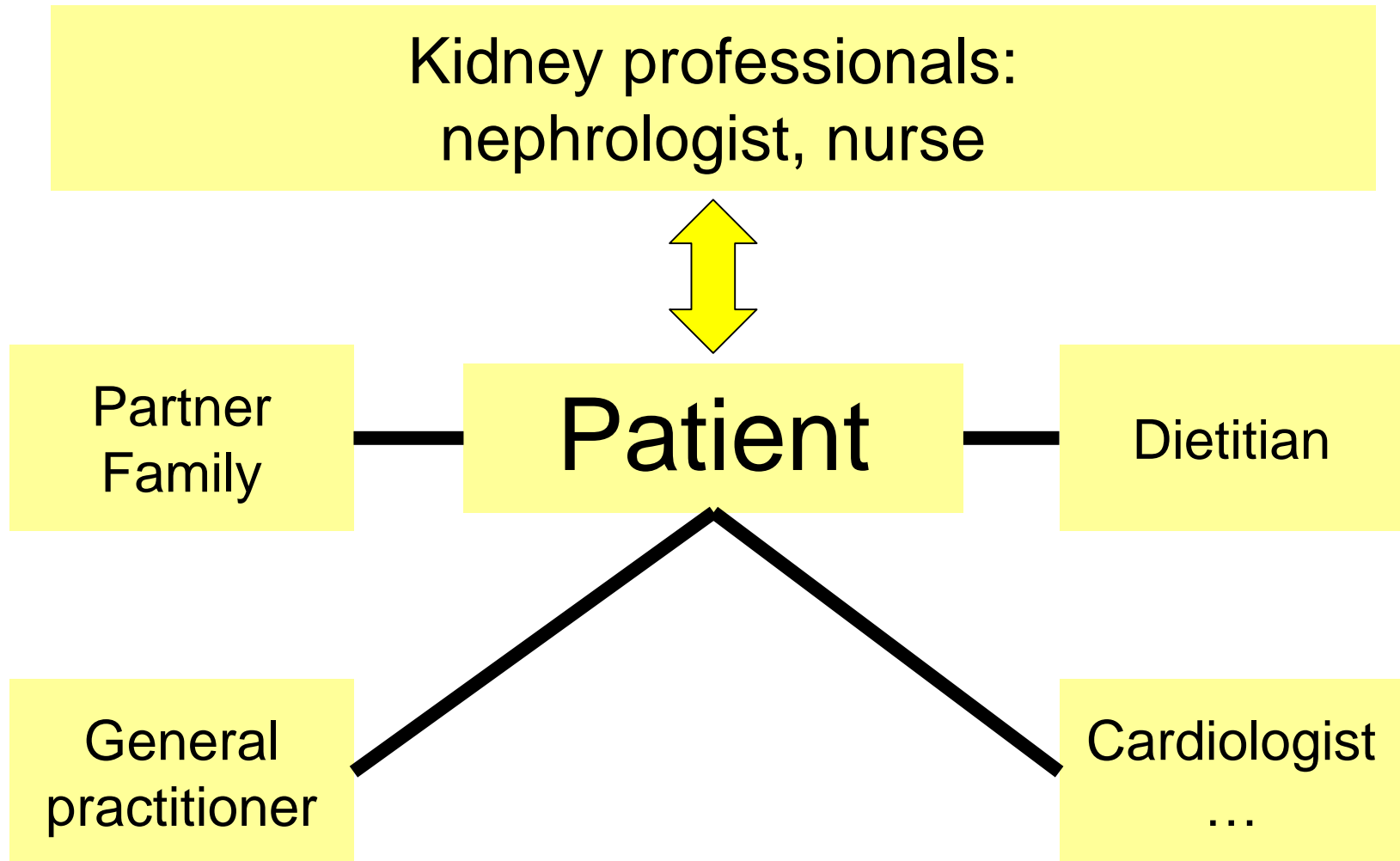

Summary – take home messages

- Hyperphosphataemia is very common and a major risk factor for premature vascular calcification in CKD patients
- Phosphate binders are very valuable for reaching treatment goals
- Adherence is the groundwork for therapeutic success
- Communication and patient motivation are very important:
→ multidisciplinary team is necessary ←

Patient education and motivation: the role of the renal nurse

Stefaan Claus
Belgium





Patient education and motivation: the role of the renal nurse

Stefaan Claus
University Hospital Ghent, Belgium

Disclosures

- Vifor Fresenius: sponsor of this meeting
- Bellco: advisor in development of the CARPEDIEM™

Multidisciplinary team (MDT)

MDT alignment



Right people
Right key worker
Right plan



Who's doing what...?

What role can a nurse play?

- Statement: nurses know the person who has the disease not just the disease the person has
 - Frequent and longer patient–nurse contact
 - Social and psychological factors

 - ISN
 - KDOQI
 - EBPG
- } What is the role of the nurse?

Pitfalls

Misplaced care:

“Things look OK then we can pretend they are OK”
= compassion driven

Misplaced treatment:

“If the bloods are OK, then at least I’ve done my job OK.”
= disease driven

Basic requirements!

- Education on 'mineral and bone disorders'
- Support of the industry (webinars?)
- Time!!!

Chronic kidney disease and lifestyle

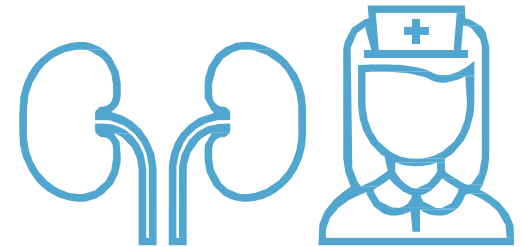

Nurse guide for adult patient education*

Patient education

Have a conversation with your adult CKD patients and help them understand the benefits of:

- A suitable **diet**¹
- A healthy **lifestyle**²
- Adherence to **medication** and therapy³

An educational conversation with a nurse, who is actively listening, can help patients:^{4,5}

- By providing them with skills to better manage their condition
- Follow their treatment plan
- Feel supported



1. Sinha A, Prasad N. Clin Queries Nephrol. 2014;3:38–45. 2. Darren ER et al. CMAJ. 2006;174:801–809.
3. Van Camp YP et al. J Nephrol. 2014;27:673–679. 4. Stumm EMF et al. Rev Bras Enferm. 2017;70:26–33.
5. Toussaint ND et al. Nephrol Dial Transplant. 2011;26:1319–1326.

Diet and food

Low-phosphate diets

- Patients with damaged kidneys have difficulty regulating their phosphate levels¹
- Following a low-phosphate diet can help CKD patients control their phosphate levels²

Patients should:

- **Eat a mixed diet** of fruit, vegetables, meat and poultry²
- **Ask** a dietitian for help with a healthy eating plan²



1. Lederer E. Hyperphosphatemia. Available at: <http://emedicine.medscape.com/article/241185-overview>. Accessed April 2016.

2. Sinha A, Prasad N. Clin Queries Nephrol. 2014;3:38–45.

Diet and food

Patients should:

Watch out for processed foods

- These often contain additives and hidden phosphates¹

Avoid e-numbers^{1,2}

- E338–343
- E450–458
- E540–545



Avoid¹

- Processed food
- 'Fast food'
- Carbonated drinks

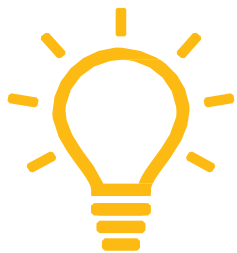

Cooking tip:

Patients can reduce the phosphate level in food by soaking or boiling¹



Boil

Soak

Lifestyle and exercise

Exercise is good for patients as it can:¹

- Strengthen bones¹
- Reduce stress¹
- Help protect mental health¹



**Non-dialysis patients
can exercise at a
moderate intensity²**



Lifestyle and exercise

Patients should:

- Eat well¹
- Follow prescribed therapies²
- Not smoke³
- Exercise⁴



Dialysis patients can enjoy gentle exercise, such as:

- Walking
- Light cleaning

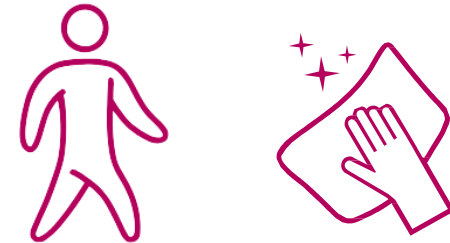

A structured, 15-minute regular exercise programme during dialysis based on the patient's capacity can improve dialysis efficacy⁵

Phosphate binders



- Phosphate binders are medicines that help lower blood phosphate levels¹
- They are required by the majority of patients on dialysis¹
- Patient preference and adherence to prescribed therapy is as important as the efficacy of the prescribed binder¹

Hyperphosphataemia

- Hyperphosphataemia in dialysis patients is mainly attributed to non-adherence of diet, prescribed phosphate binders or both²



Leaving hyperphosphataemia uncontrolled can lead to serious health complications such as cardiovascular disease, vascular calcification, and weakened joints and bones³⁻⁵

Adherence to medication

Patients should:

Take medication with food as recommended:¹⁻⁶

- Studies have shown that taking treatment as recommended can help patients to:⁷
 - Stay healthier for longer
 - Have a better quality of life



Speak to a nurse about side effects

- Gastrointestinal side effects are common when taking phosphate binders
- Common side effects can include:
 - Nausea²⁻⁶
 - Vomiting³⁻⁶
 - Constipation^{1,2,4,6}
 - Diarrhoea^{2-4,6}

Time to talk?

- **Non-adherence** to diet and/or prescribed phosphate binders can lead to hyperphosphataemia in dialysis patients¹
- To best manage their conditions, patients need to understand their active role in their health²

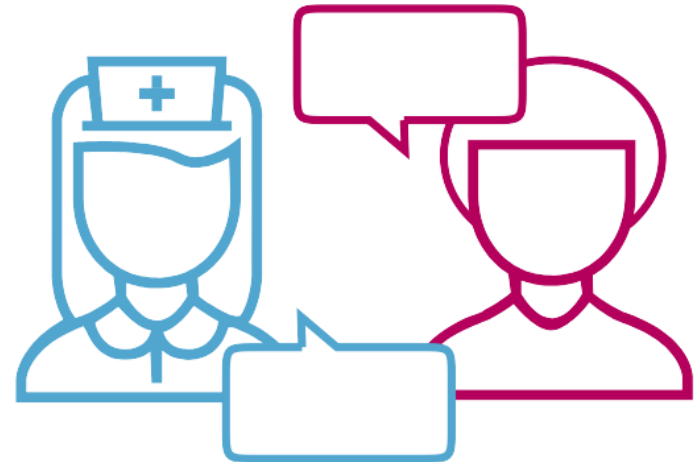

Renal nurses are often in the important position to identify, monitor and educate their patients, and help them improve their quality of life

Remember

Patients can help manage their condition by:

- Eating a suitable diet¹
- Leading a healthy lifestyle²
- Following prescribed treatment and therapies, as recommended³



Take-home messages

- Nurses have an important role in management of hyperphosphataemia
- Balance: 'misplaced care' and 'misplaced treatment'
- Guide the patient in the treatment of CKD



**Good enough means
the best possible!**



Panel discussion



Closing the circle

Isabel Walker
UK



Thank you

